

NARROMINE North-East

Residential Strategy

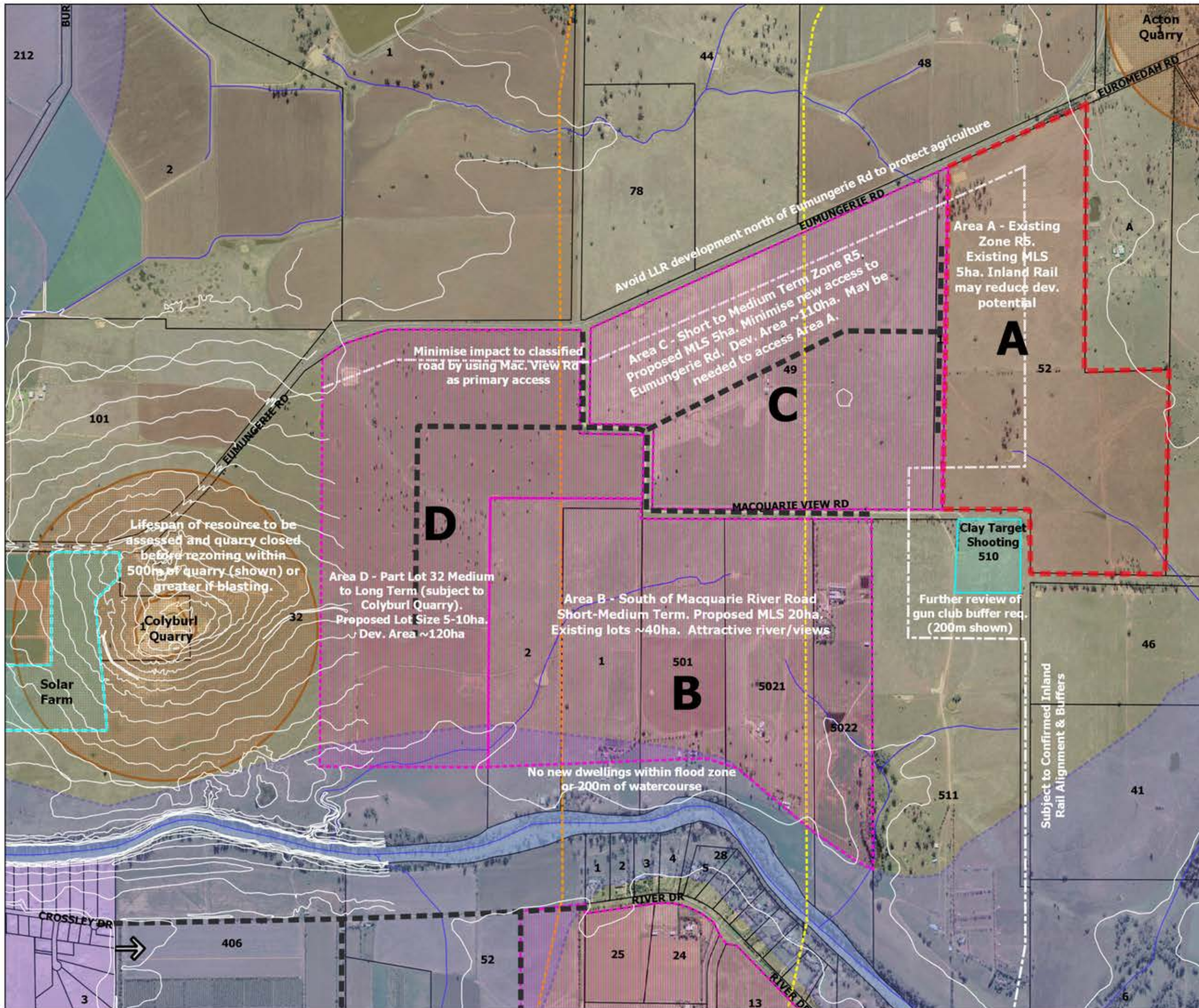

Legend

- Contour (white lines)
- Watercourse / Drain
- Flood Planning Area (LEP)
- Zone R1 Residential (LEP)
- Mineral Resource + Buffer
- Sensitive Use (non-ag.)
- Buffer Indicative (white line)
- Inland Rail (2017) 1km Study Area
- Inland Rail (2017) 2km Study Area
- Existing Zone R5 (LEP)
- Large Lot Res. Proposed (2018)
- New Road/Upgrades Indicative
- A** Indicative Order/Area
- No.** Lot Number

The intent of showing indicative new roads is to suggest potential connections and access points that can maximise development potential. They are indicative only and subject to detailed design.

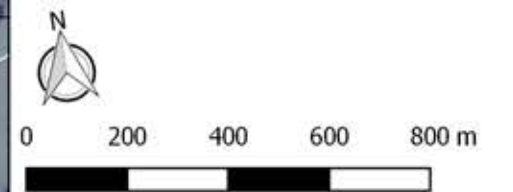

March 2018